

GROUND FLOOR PLAN

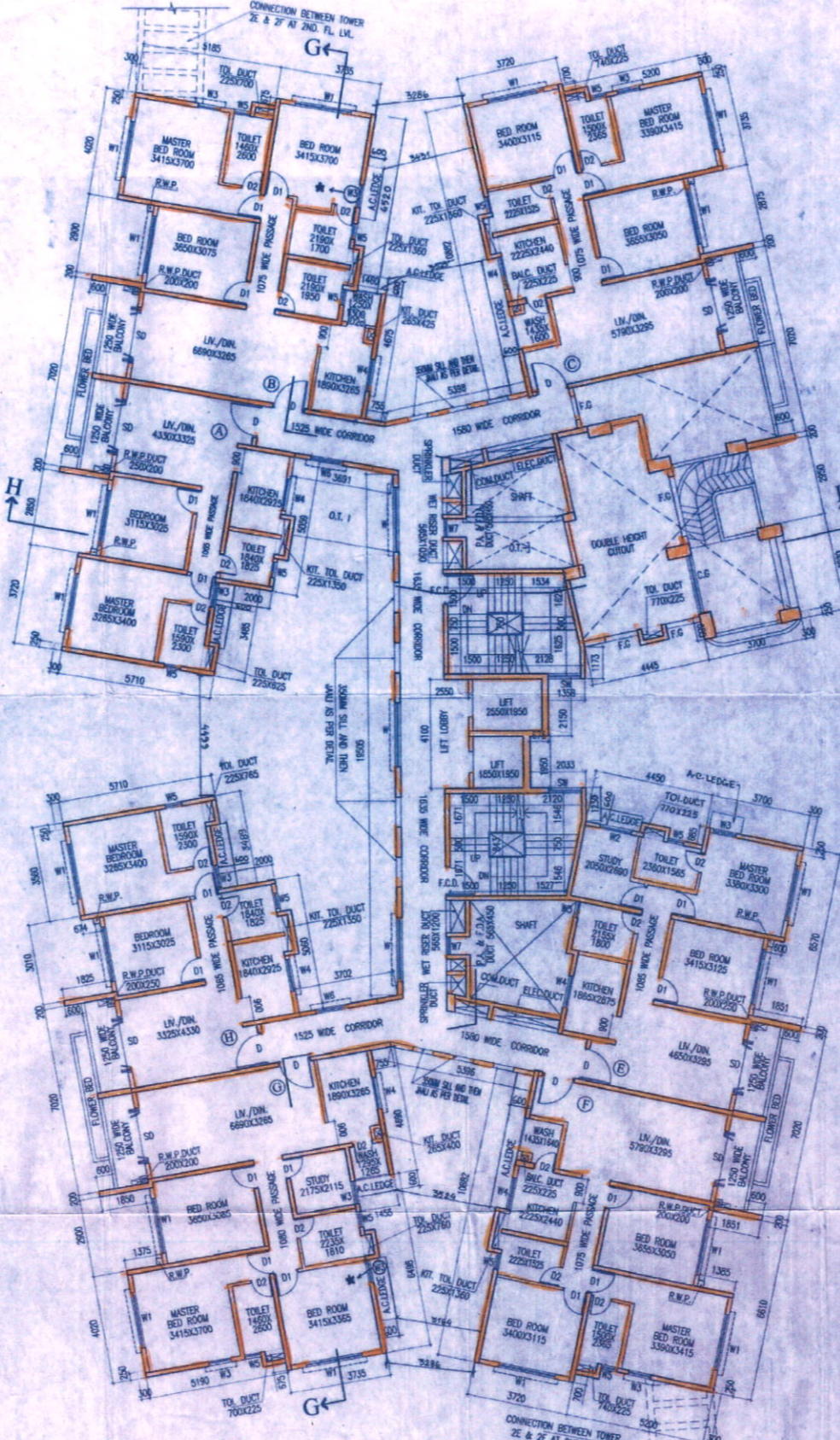

1ST FLOOR PLAN

NOTE
 * THIS WINDOW IS PROVIDED ONLY FOR ACCESS TO
 AC LEDGE FOR MAINTENANCE OF AC.

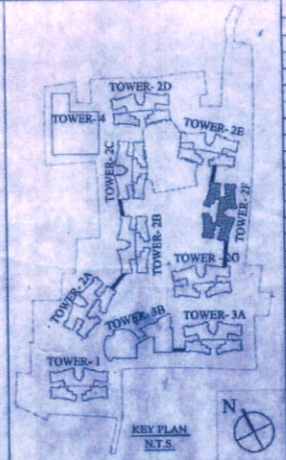

SCHEDULE OF DOORS & WINDOWS				
NO	SILL	LINTEL	SIZE	
D		2150	1500 X 2150	
D1		2150	900 X 2150	
D1a	250	2300	900 X 2050	
D2		2150	750 X 2150	
D2a		2150	700 X 2150	
D3		2150	1000 X 2150	
DW		2400	2985 X 2400	
DW1		2400	2345 X 2400	
SD		2150	2100 X 2150	
BD1		2150	1500 X 2150	
F.C.D		2150	1125 X 2150	
F.C.D1		2150	1168 X 2150	
W	350	2150	2400 X 1800	
W1	350	2150	2100 X 1800	
W2	350	2150	1200 X 1800	
W3	350	2150	850 X 1800	
W4	1100	2150	1200 X 1050	
W5	1250	2150	600 X 900	
W6	350	2150	1200 X 1800	
W7	750	2150	700 X 1400	
SW	750	2460	1198 X 1700	

CERTIFICATE OF STRUCTURAL ENGINEER
 CERTIFY THAT THE STRUCTURAL DRAWING AND DESIGN OF BOTH THE FOUNDATION AND SUPERSTRUCTURE OF THE BUILDING/HOUSING HAS BEEN MADE CONSIDERING THE SOIL TEST REPORT, AS PER THE RULES AND REGULATIONS MADE UNDER THE ACT AND ALSO CONSIDERING ALL POSSIBLE LOADS, SEISMIC LOAD AND THE MOMENTS GENERATED BY THE PROPOSED STRUCTURE AS PER THE BUREAU OF INDIAN STANDARD AND NATIONAL BUILDING CODE OF INDIA AND CERTIFIED THAT IT IS SAFE AND STABLE IN ALL RESPECT AND THESE PROVISIONS SHALL BE ADHERED TO DURING THE CONSTRUCTION.

SANJIB PAREKH
 M.E. STRUCTURAL, (CONS. ENGR.)
 R.C.E. FILE NO. 101202-1
 STRV/NDIA/10/0000

CERTIFICATE OF ARCHITECT
 I CERTIFY THAT ALL THE ARCHITECTURAL DRAWINGS OF THE PROJECT AS PER DRAWING NOS. 471A, 475, 476, 477, 479, 480, 481, 482, 483, 485, 490, 491, 492, 493, 494, 495, 496, 497, 499, 500, 501(P), 502(P), 503(P), 504(P), 506(P), 507(P), 508(P), 520(P), 531, 532, 533, 530, 501/718 (P), OF MOUZA, BHATTENDA, J.L. NO. 235 HAVE BEEN PREPARED BY ME COMPLYING WITH THE NEW TOWN KOLKATA PLANNING AND ZONING (BUILDING) RULES, 2014. I ALSO CERTIFY THAT THE PLANS AND DRAWINGS PREPARED BY ME COMPLYING WITH ALL THE PROVISIONS REGARDING THE FIRE PROTECTION AS PER THE PREVALENT NATIONAL BUILDING CODE OF INDIA SHALL BE HELD RESPONSIBLE IF ANY INADEQUATE INFORMATION IS FURNISHED BY ME OR ANY VIOLATION OF PROVISIONS OF THESE RULES OR THE PREVALENT NATIONAL BUILDING CODE IS FOUND IN ANY OF THE DRAWINGS AND DOCUMENTS, SIGNED BY ME AND SUBMITTED TO THE SANCTIONING AUTHORITY FOR OBTAINING SANCTION.

H. Agrawal
 MONSIEUR
 No. 12, Thakur Desai Sarani, Andheri
 E-mail: H.AGRAWAL@YAHOO.COM

CERTIFICATE OF GEO-TECHNICAL ENGINEER
 IT IS CERTIFIED THAT THE COMPREHENSIVE GEO-TECHNICAL REPORT ON SOIL INVESTIGATION HAS BEEN PREPARED BY ME FOR DESIGN AND CALCULATION OF THE FOUNDATION BY ANALYZING THE SOIL SAMPLES FOR ESTIMATING THE BEARING CAPACITY OF THE SOIL ON WHICH FOUNDATION OF THE STRUCTURE WILL BE CONSTRUCTED. I SHALL ALSO CHECK THE NATURE OF THE SOIL AFTER EXCAVATION AT SITE SO THAT FOUNDATION IS EXTENDED UP TO THE APPROPRIATE DEPTH THAT HAS BEEN PROPOSED IN THE GEO-TECHNICAL REPORT.

SKYMAN NISHAN MITRA, B.E. (CE)
 GEO-TECHNICAL ENGINEER
 ENRREG/19/01/100000

SIGNATURE OF TOWN PLANNER OR URBAN DESIGNER
 Subir Ranjan Sarkar
 Reg. Town Planner
 New Town Kolkata Development Authority
 Enrollment No. TPER/ND/10/00000

SANJIB GUHA
 BSC, BCE, FILE-(F15551-5)
 CHARTERED ENGINEER
 STRV/NDIA/10/0000

SIGNATURE OF STRUCTURAL REVIEWER
 TITLE: GROUND FLOOR PLAN AND 1ST FLOOR PLAN (TOWER-1P)
 PROJECT: REVISED (G+1), (B+G+V1) AND (G+X1) STORED RESIDENTIAL BUILDINGS AT MOUZA - BHATTENDA, DISTRICT - NORTH 24 PARGANAS, RECORD NO. 471, 475, 476, 477, 478, 479, 480, 481, 483, 485, 490, 491, 492, 493, 494, 495, 496, 497, 499, 500, 501(P), 502(P), 503(P), 504(P), 506(P), 507(P), 508(P), 520(P), 531, 532, 533, 501/718 (P).

SIGNATURE OF OWNER
 AGRAWAL & AGRAWAL
 BARODA, KOLKATA
 DATE: 05.12.2018
 SHEET NO: 23 OF 41
 SCALE: GA/PA
 CHECKED: SHLA

Authorized Signatory
 SIGNATURE OF OWNER

Approved for the purpose of the above mentioned project only.

Regional Manager's Office
28/07/18

SANCTIONED & APPROVED

New Town Kolkata Development Authority
Assistant Architect
S. Ghosh
Chief Engineer
New Town Kolkata Development Authority

Sayanji Nayak

Building Particulars: (a) (b) (c) (d) (e) (f) (g) (h) (i) (j) (k) (l) (m) (n) (o) (p) (q) (r) (s) (t) (u) (v) (w) (x) (y) (z) (aa) (ab) (ac) (ad) (ae) (af) (ag) (ah) (ai) (aj) (ak) (al) (am) (an) (ao) (ap) (aq) (ar) (as) (at) (au) (av) (aw) (ax) (ay) (az) (ba) (bb) (bc) (bd) (be) (bf) (bg) (bh) (bi) (bj) (bk) (bl) (bm) (bn) (bo) (bp) (bq) (br) (bs) (bt) (bu) (bv) (bw) (bx) (by) (bz) (ca) (cb) (cc) (cd) (ce) (cf) (cg) (ch) (ci) (cj) (ck) (cl) (cm) (cn) (co) (cp) (cq) (cr) (cs) (ct) (cu) (cv) (cw) (cx) (cy) (cz) (da) (db) (dc) (dd) (de) (df) (dg) (dh) (di) (dj) (dk) (dl) (dm) (dn) (do) (dp) (dq) (dr) (ds) (dt) (du) (dv) (dw) (dx) (dy) (dz) (ea) (eb) (ec) (ed) (ee) (ef) (eg) (eh) (ei) (ej) (ek) (el) (em) (en) (eo) (ep) (eq) (er) (es) (et) (eu) (ev) (ew) (ex) (ey) (ez) (fa) (fb) (fc) (fd) (fe) (ff) (fg) (fh) (fi) (fj) (fk) (fl) (fm) (fn) (fo) (fp) (fq) (fr) (fs) (ft) (fu) (fv) (fw) (fx) (fy) (fz) (ga) (gb) (gc) (gd) (ge) (gf) (gg) (gh) (gi) (gj) (gk) (gl) (gm) (gn) (go) (gp) (gq) (gr) (gs) (gt) (gu) (gv) (gw) (gx) (gy) (gz) (ha) (hb) (hc) (hd) (he) (hf) (hg) (hh) (hi) (hj) (hk) (hl) (hm) (hn) (ho) (hp) (hq) (hr) (hs) (ht) (hu) (hv) (hw) (hx) (hy) (hz) (ia) (ib) (ic) (id) (ie) (if) (ig) (ih) (ii) (ij) (ik) (il) (im) (in) (io) (ip) (iq) (ir) (is) (it) (iu) (iv) (iw) (ix) (iy) (iz) (ja) (jb) (jc) (jd) (je) (jf) (jg) (jh) (ji) (jj) (jk) (jl) (jm) (jn) (jo) (jp) (jq) (jr) (js) (jt) (ju) (jv) (jw) (jx) (jy) (jz) (ka) (kb) (kc) (kd) (ke) (kf) (kg) (kh) (ki) (kj) (kk) (kl) (km) (kn) (ko) (kp) (kq) (kr) (ks) (kt) (ku) (kv) (kw) (kx) (ky) (kz) (la) (lb) (lc) (ld) (le) (lf) (lg) (lh) (li) (lj) (lk) (ll) (lm) (ln) (lo) (lp) (lq) (lr) (ls) (lt) (lu) (lv) (lw) (lx) (ly) (lz) (ma) (mb) (mc) (md) (me) (mf) (mg) (mh) (mi) (mj) (mk) (ml) (mm) (mn) (mo) (mp) (mq) (mr) (ms) (mt) (mu) (mv) (mw) (mx) (my) (mz) (na) (nb) (nc) (nd) (ne) (nf) (ng) (nh) (ni) (nj) (nk) (nl) (nm) (nn) (no) (np) (nq) (nr) (ns) (nt) (nu) (nv) (nw) (nx) (ny) (nz) (oa) (ob) (oc) (od) (oe) (of) (og) (oh) (oi) (oj) (ok) (ol) (om) (on) (oo) (op) (oq) (or) (os) (ot) (ou) (ov) (ow) (ox) (oy) (oz) (pa) (pb) (pc) (pd) (pe) (pf) (pg) (ph) (pi) (pj) (pk) (pl) (pm) (pn) (po) (pp) (pq) (pr) (ps) (pt) (pu) (pv) (pw) (px) (py) (pz) (qa) (qb) (qc) (qd) (qe) (qf) (qg) (qh) (qi) (qj) (qk) (ql) (qm) (qn) (qo) (qp) (qq) (qr) (qs) (qt) (qu) (qv) (qw) (qx) (qy) (qz) (ra) (rb) (rc) (rd) (re) (rf) (rg) (rh) (ri) (rj) (rk) (rl) (rm) (rn) (ro) (rp) (rq) (rr) (rs) (rt) (ru) (rv) (rw) (rx) (ry) (rz) (sa) (sb) (sc) (sd) (se) (sf) (sg) (sh) (si) (sj) (sk) (sl) (sm) (sn) (so) (sp) (sq) (sr) (ss) (st) (su) (sv) (sw) (sx) (sy) (sz) (ta) (tb) (tc) (td) (te) (tf) (tg) (th) (ti) (tj) (tk) (tl) (tm) (tn) (to) (tp) (tq) (tr) (ts) (tt) (tu) (tv) (tw) (tx) (ty) (tz) (ua) (ub) (uc) (ud) (ue) (uf) (ug) (uh) (ui) (uj) (uk) (ul) (um) (un) (uo) (up) (uq) (ur) (us) (ut) (uu) (uv) (uw) (ux) (uy) (uz) (va) (vb) (vc) (vd) (ve) (vf) (vg) (vh) (vi) (vj) (vk) (vl) (vm) (vn) (vo) (vp) (vq) (vr) (vs) (vt) (vu) (vv) (vw) (vx) (vy) (vz) (wa) (wb) (wc) (wd) (we) (wf) (wg) (wh) (wi) (wj) (wk) (wl) (wm) (wn) (wo) (wp) (wq) (wr) (ws) (wt) (wu) (wv) (ww) (wx) (wy) (wz) (xa) (xb) (xc) (xd) (xe) (xf) (xg) (xh) (xi) (xj) (xk) (xl) (xm) (xn) (xo) (xp) (xq) (xr) (xs) (xt) (xu) (xv) (xw) (xx) (xy) (xz) (ya) (yb) (yc) (yd) (ye) (yf) (yg) (yh) (yi) (yj) (yk) (yl) (ym) (yn) (yo) (yp) (yq) (yr) (ys) (yt) (yu) (yv) (yw) (yx) (yy) (yz) (za) (zb) (zc) (zd) (ze) (zf) (zg) (zh) (zi) (zj) (zk) (zl) (zm) (zn) (zo) (zp) (zq) (zr) (zs) (zt) (zu) (zv) (zw) (zx) (zy) (zz)

NEW TOWN KOLKATA DEVELOPMENT AUTHORITY
No Objection Certificate for
Issuance of Building Plan for Construction Purpose
Memo No. 3622(3)/NKB/15-PS-CH(3)/2014
Date: 30.07.2018

STRUCTURAL DRAWINGS, STRUCTURAL
DESIGN CALCULATIONS & SOIL TEST
REPORT ARE NOT CHECKED AND KEPT
FOR RECORDS ONLY.
Note: The NOD has been issued on the basis of
documents submitted by the applicant and provided by the
Assistant Engineer, New Town Kolkata Development Authority.
The Engineer's Office, New Town Kolkata Development Authority,
does not verify the accuracy of the data, drawings,
specifications, etc., for NOD and does not
assume any liability for the same.

ARCHITECT: MONI AGARWAL
CIVIL/STRUCTURAL ENGINEER: P. K. KHANNA
CIVIL/STRUCTURAL ENGINEER: S. K. MISHRA
CIVIL/STRUCTURAL ENGINEER: S. K. MISHRA
TOWN PLANNER/URBAN DESIGNER: P. K. KHANNA
STRUCTURAL REVIEWER: S. K. MISHRA